



# MONTHLY MEMBERSHIP PROGRESS REPORT

District 201Q1

Results as of: 02/28/2019

GMT: ANN ELDRIDGE

LOCATION AUSTRALIA

GMT CA

| Clubs                 |               |           |               |
|-----------------------|---------------|-----------|---------------|
| RESULTS FOR 2018-2019 |               |           |               |
| QUARTER               | NEW CLUB GOAL | NEW CLUBS | DROPPED CLUBS |
| JULY/AUG/SEPT         | 0             | 1         | 1             |
| OCT/NOV/DEC           | 0             | 0         | 0             |
| JAN/FEB/MAR           | 0             | 0         | 0             |
| APR/MAY/JUNE          | 1             | 0         | 0             |

| Members               |                        |                      |  |
|-----------------------|------------------------|----------------------|--|
| RESULTS FOR 2018-2019 |                        |                      |  |
| QUARTER               | MEMBER GROWTH NET GOAL | MEMBER GROWTH ACTUAL | DROPPED MEMBERS ACTUAL (including transfers) |
| JULY/AUG/SEPT         | 10                     | 80                   | 76   |
| OCT/NOV/DEC           | -10                    | 45                   | 91   |
| JAN/FEB/MAR           | 10                     | 24                   | 70   |
| APR/MAY/JUNE          | 15                     | 0                    | 0  |

GOALS AND ACTUAL NEW CLUBS CUMULATIVE

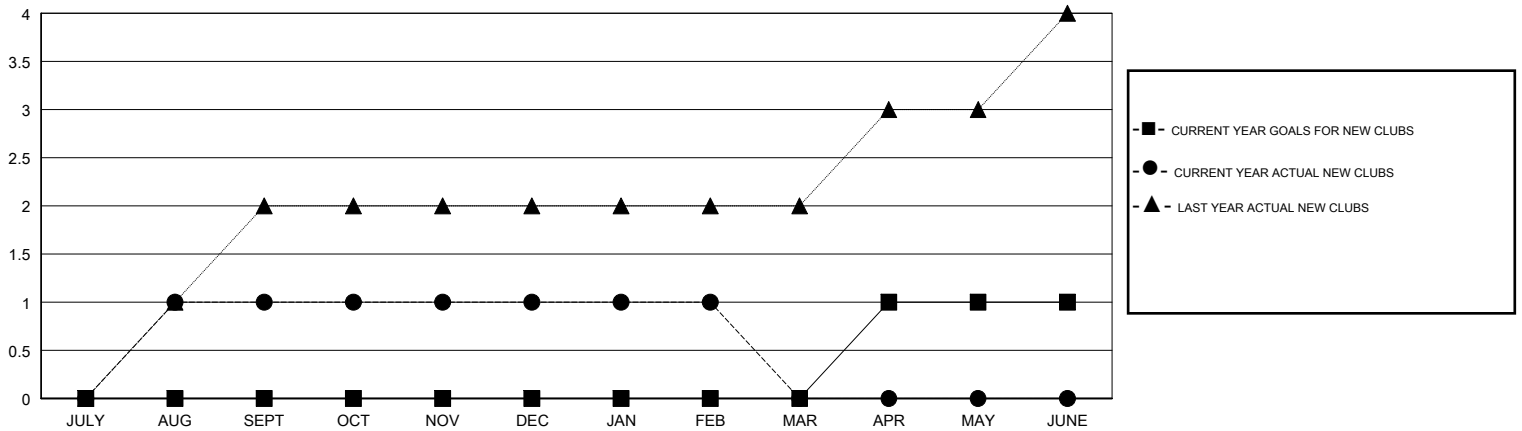

GOALS AND ACTUAL MEMBERS CUMULATIVE

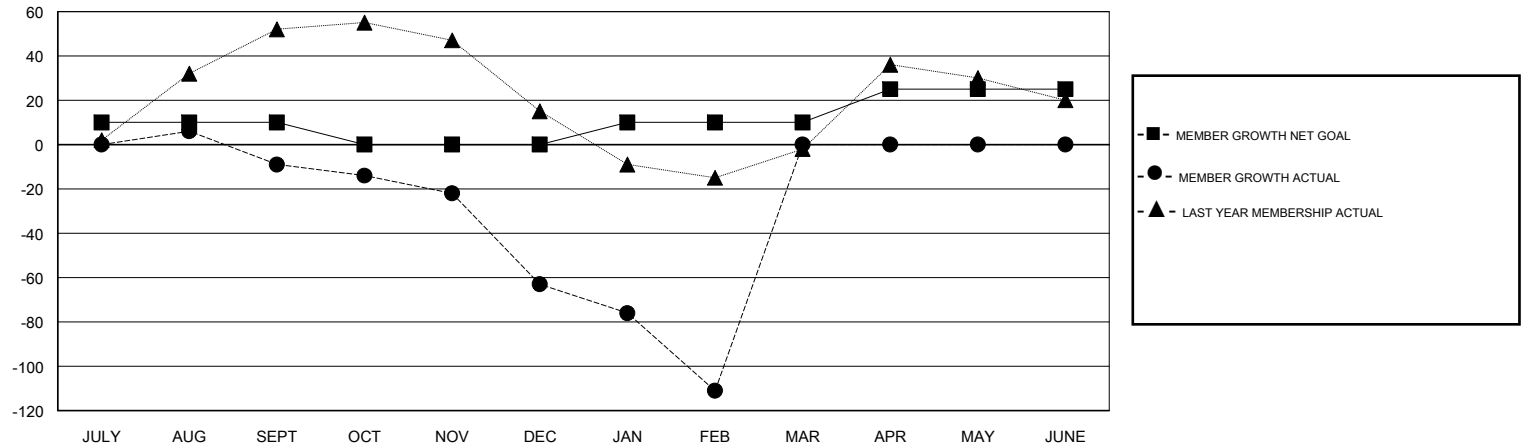

|  |   |  |
|--|---|--|
| DROPPED CLUBS: 1   | 48 CLUBS OF 83 ADDED 1 OR MORE NEW MEMBERS                | <u>GENDER DISTRIBUTION</u><br>MALE 1,087 (60.19%)<br>FEMALE 719 (39.81%)<br>Women Percentage Fiscal Year Goal: 41% |
| <u>DROPPED MEMBERS</u><br>DECEASED 7<br>CLUB CANCELLED 0<br>OTHER 230<br>TOTAL 237 | <a href="#">CLICK HERE FOR CUMULATIVE MEMBERSHIP DATA</a> | TOTAL FAMILY UNIT MEMBERS 376<br>FAMILY MEMBERS PAYING HALF DUES 191   |